



Harthill Drive,
Mansfield, NG19 6TT



**Harthill Drive,
Mansfield, NG19 6TT
£284,950 Freehold**

****THIS EXTENDED FOUR-BEDROOMED DETACHED FAMILY HOME TICKS ALL THE BOXES AND IS PERFECT FOR GROWING FAMILIES. READY TO VIEW NOW. NOW WITH BRAND NEW BOILER WITH 5 YEAR WARRANTY****

New to the market is this lovely detached property which briefly comprises of the following: Entrance porch leading into the main hallway, lounge to the side elevation with great rear views of the local area. Following on we have the fitted kitchen with matching wall/base units, a central island housing the cooker, a built-in storage cupboard under the stairs that leads into the dining area, and an integral garage.

First floor: Landing with loft access, four bedrooms, (En-suite to master and built-in modern wardrobes), along with a three-piece family bathroom and P-Shaped bath.

Externally: Low maintenance front/side gardens, driveway, an attached garage with up-an-over door, and gated access into the rear garden which is set on two levels.

CORNER POSITION!



Accommodation

Entrance Hallway

10'2" x 7'10" reducing to 6'2" (3.115m x 2.390
reducing to 1.885m)

Lounge

23'0" x 11'3" reducing to 9'9" (7.020m x 3.446m
reducing to 2.996m)

Kitchen/Diner

25'3" x 15'8" x 9'9" x 7'6" (7.701m x 4.794m x
2.975m x 2.304m)

Bedroom 1

10'10" x 8'11" (3.308m x 2.743m)

En-Suite

6'2" x 5'4" (1.902m x 1.64m)

Bedroom 2

10'1" reducing to 8'11" x 12'1" (3.078m reducing
to 2.739m x 3.707m)

Bedroom 3

13'11" x 7'6" (4.266m x 2.301m)

Bedroom 4

6'11" reducing to 6'8" x 9'4" (2.120m reducing to
2.053m x 2.851m)

Family Bathroom

8'6" x 7'6" reducing to 4'4" (2.610m x 2.300
reducing to 1.333m)

Externally

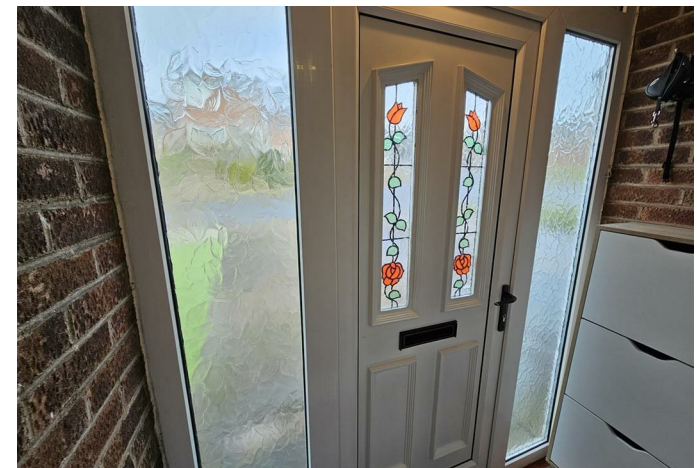

- Extended four bedroomed property
- Corner position with gardens to the front/side and rear
- Garage and driveway
- GCH system and UPVC double glazing
- En-suite shower room and built-in wardrobes to master
- The kitchen is L-Shaped in design and leads into the dining area
- ****NEW BOILER WITH 5 YEAR WARRANTY****



| Energy Efficiency Rating | | |
|---|----------------------------|---|
| | Current | Potential |
| Very energy efficient - lower running costs | | |
| (92 plus) A | | |
| (81-91) B | | 82 |
| (69-80) C | 70 | |
| (55-68) D | | |
| (39-54) E | | |
| (21-38) F | | |
| (1-20) G | | |
| Not energy efficient - higher running costs | | |
| England & Wales | EU Directive 2002/91/EC |  |

COUNCIL TAX INFORMATION:

Local Authority:
Council Tax Band:

AGENTS NOTE – DRAFT PARTICULARS:

These particulars are issued in good faith but do not constitute representations of fact or form part of any offer or contract. The matters referred to in these particulars should be independently verified by prospective buyers or tenants. Neither Newton Fallowell nor any of its employees or agents has any authority to make or give any representation or warranty whatever in relation to this property.

Anti-Money Laundering Regulations: Intending purchasers will be asked to produce identification documentation at the offer stage and we would ask for your co-operation in order that there will be no delay in agreeing the sale.

Newton Fallowell and our partners provide a range of services to buyers, although you are free to use an alternative provider. For more information simply speak to someone in our branch today. We can refer you on to The Mortgage Advice Bureau for help with finance. We may receive a fee of £200, if you take out a mortgage through them. If you require a solicitor to handle your purchase we can refer you on to our in house solicitors. We may receive a fee of £300 if you use their services

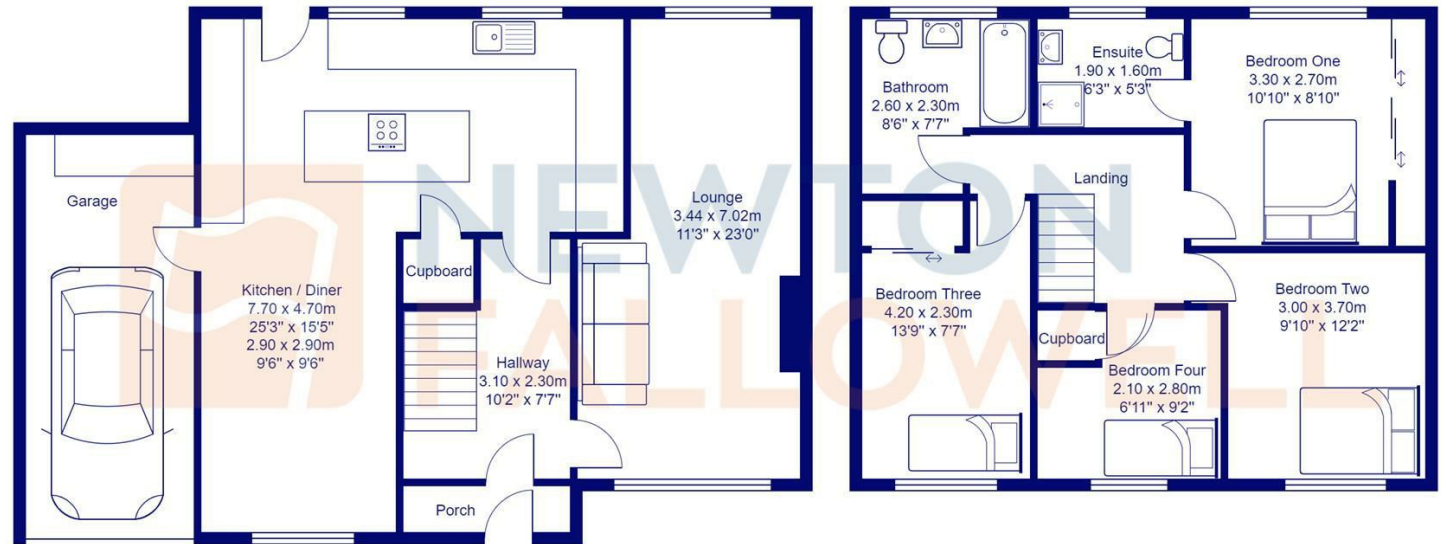

t: 01623424616
e: mansfield@newtonfallowell.co.uk

